G

1960

TIGERS

Dear Jan,

Well grandma, we're almost done. It certainly doesn't seem like 12 yrs, does it? We sure have had our share of fun though. Remember in 4th grade when Mrs. Berger made us stay over so often? We seemed to stay with each other just about every night. Next year you and Bill were prince and princess. You told me that after he moved he still remembered you as "the girl with the wart on her tongue." In sixth grade Mrs. Kettner's & Mr. Abrahamson's rooms had those awful fights always. And I was on the wrong side. Remember how bewildered we were in seventh grade? We got lost from class and Berg had to come and find us. Since then every year has just whizzed by. Remember that hectic yr. when we were sophomores? By the way, Wilbur was a pet mosquito. In our Jr. year everything really went on. We surely worked hard on our Prom and it was so pretty when we were through. That was the year we got both our outfits in octette too. We've sure had fun in octette. We won our first contest in Williams and from there we went to T.R.F., Crookston and all over. I'll never forget how scared we were that we hadn't gotten an A and the sextette had last yr. Boy were happy when we found out! I'll never forget those fights with D.F. They are kind of funny now when I think of them but they weren't at the time.

You are a good kid Jan with oodles of personality. I know you'll succeed in whatever you do and have a good time doing it. Much luck to you and your better (or worse?) half.

Jan Myron 79

Say – I forgot to mention our plays! We sure had fun with them didn't we? And remember that certain song? "I Sit By My Window". I still get a charge out of that. Well now I quit. But remember Jan – I expect to be in your wedding. Anyway to be told before you announce it – I'll let you be head dishwasher in mine OK? Just kidding of course. I hope to keep in touch with you always Jan. You are too good a friend to lose

Lee

1960

THE TIGER

FOREWORD

The 1960 "Tiger" is a collection of your memories during the school year. As the years separate you from high school, you will treasure this book more and more.

During the school year, Greenbush High School has prospered as the result of the fine spirit and good will of the students.

From imps to angels the students mature and also profit from their years at Greenbush High School.

Janice
to a girl who has
all the necessary
ingredients to have a
happy & prosperous future —
my very best wishes
Lowell G. Mortrude

To show our appreciation for his willingness to help us in any worthwhile thing we strive to do; and for his determination to do anything in his power to make our school a better place and the students better citizens, the Senior Class of 1960 proudly dedicates this edition of the TIGER to Mr. LOWELL MORTRUDE.

The Seniors

Mr. and Mrs. Mortrude,
Nancy and Seymour

School

Hi Jane,
Remember all the good
times in study Hall.
Best of luck to you
and to your more
a friend
Gerry

Life

ADMINISTRATION

Mr. Louis Allen
Superintendent

Mr. Elmer Doran
Principal

Mrs. Beatrice Dvergsten
Secretary

BOARD OF EDUCATION

Clarence Wollin, Clerk; William Paulson, Treasurer; August Kukowski, Director; Clarence Melby, Chairman; James Efta, Director; Vernon Fugleberg, Director; Louis Allen, Superintendent

HIGH SCHOOL FACULTY

Mrs. Irene Allen
Physical Education and English
Bemidji State College
Degree: B.S.

Mr. James Thalacher
Mathematics and Science
Moorhead State Teachers College
Degree: B.A.

Mr. Roger Bloomquist
Commercial and History
Bemidji State College
Degree: B.S.

Mr. Robert Harders
Industrial Arts
Winona State College
Degree: B.S.

Miss Geraldine Miller
Home Economics
University of Minnesota
Degree: B.S.

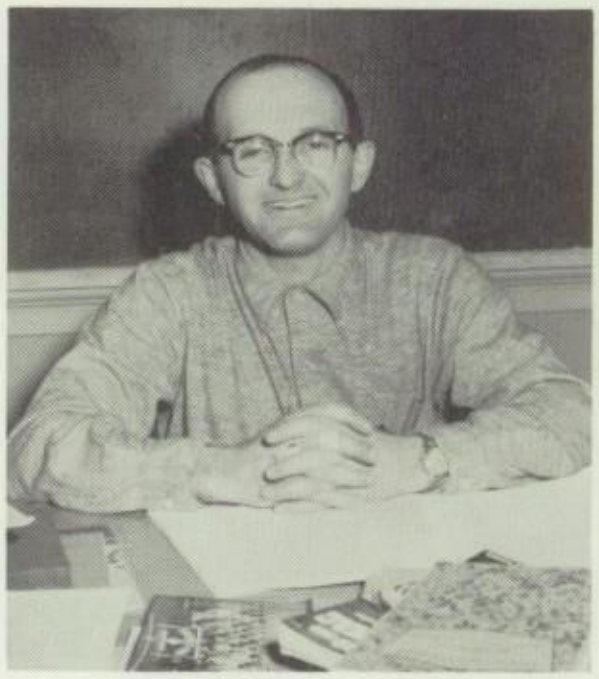

Mr. C. E. Sisler
Agriculture
University of Minnesota
Degree: B.S.

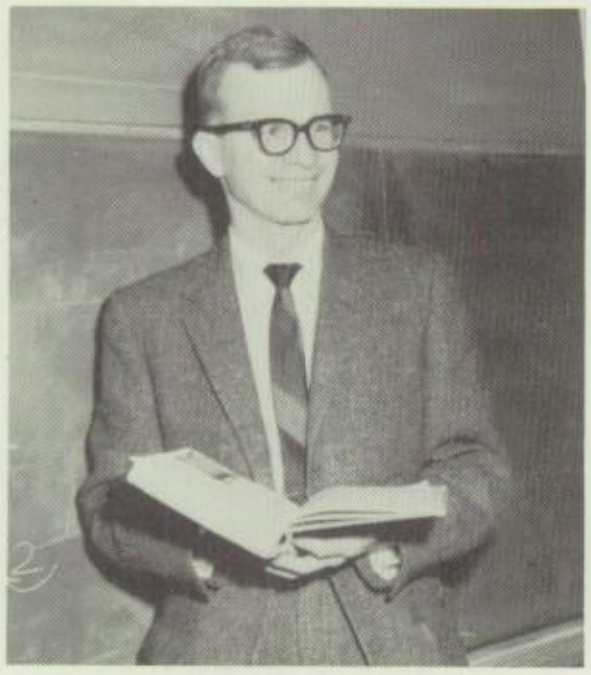

Mr. Harlan Solberg
Mathematics
Mayville State College
Degree: B.S.

Mr. Kenneth Tangen
English and History
Concordia College
Degree: B.A.

Mrs. Mary Tangen
Librarian and Elementary Music
Concordia College
Degree: B.A.

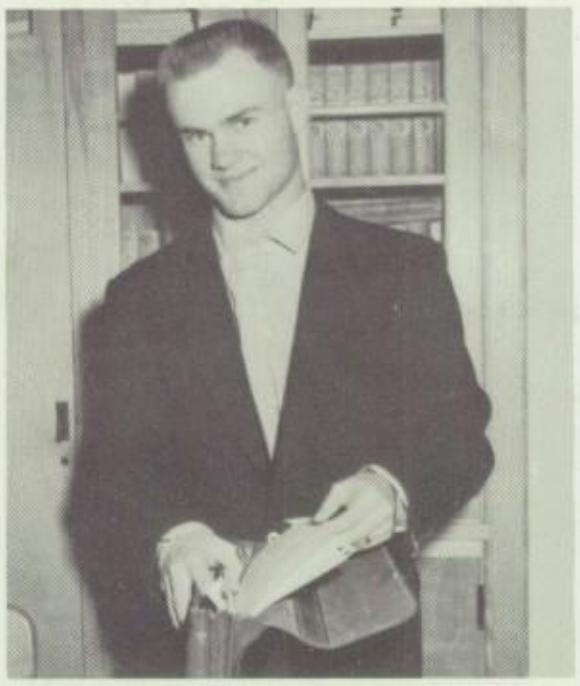

Mr. Dale Roth
Physical Education and Mathematics
Mankato State Teachers College
Degree: B.S.

Mr. Vernon Wahlstrom
Social Studies
Bemidji State College
Degree: B.S.

Mr. Arnold C Johnson
Band and Music
University of Indiana
Degree: M.M.Ed.

Miss Elizabeth Tveit
Music and Jr. High English
Concordia College
Degree: B.A.

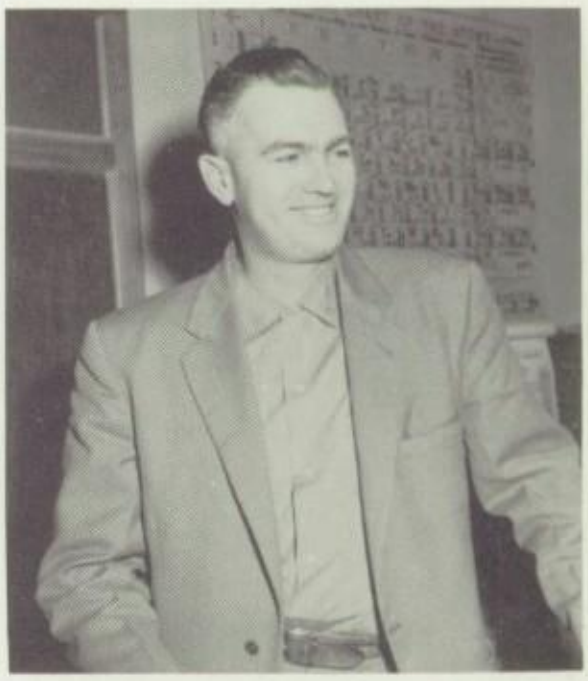

Mr. Melvin Wang
Science
Moorhead State College
Degree: B.S.

Miss Gayle Clemetson
Commercial
Concordia College
Degree: B.A.

Mr. Lowell Mortrude
Social Science
St. Cloud College
Degree: B.S.

Mr. Walter Johnson
English and Speech
Luther College
Degree: B.A.

Standing: Vice President, Myrna Schires; Student Council, Wesley Pesek, Rhoda Tomasek; Secretary, Alice Mlodzik; Treasurer, Lee Folland; President, Dinah Farbo.

FLOWER: White Rose

COLORS: Light blue and white

MOTTO: Push, pull, or move out of the way.

Advisors: Mr. Mortrude and Mr. Solberg

HONOR STUDENTS

Valedictorian

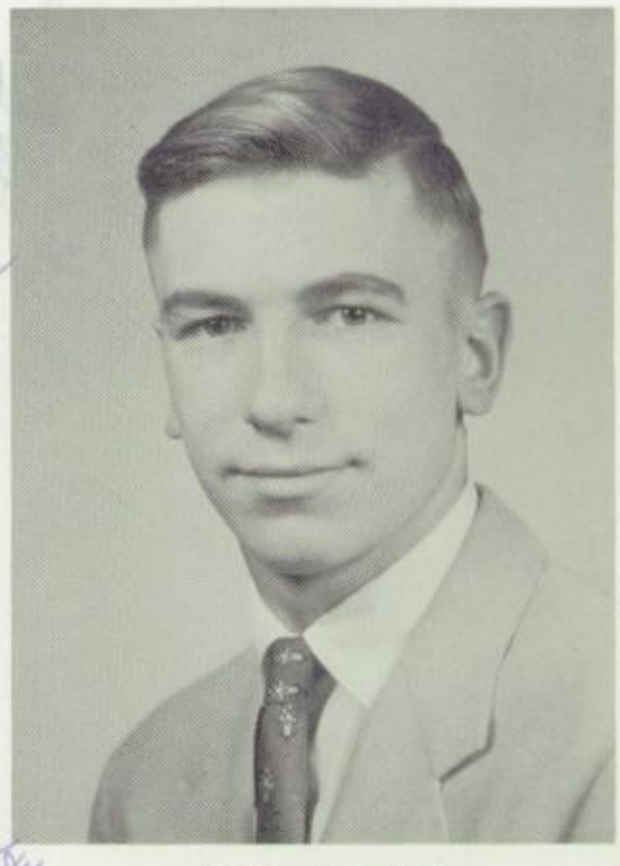

Duane Braaten
"D. Ole"

"If you want learning you must work for it."
AMBITION: College, then undecided but successful in it

Salutatorian

Dinah Farbo
"D.D."

"Responsibility walks hand in hand with capability and power."
AMBITION: Go to college and become a science teacher

Honor Student

Paulette Forsness
"Paulie"

"Think twice before you speak and you'll find every one talking about something else."
AMBITION: Home economics and travel

Fan:
Well I guess if you are going to the navy, that the year is almost over and then we will have a good time and then meet Bill out there in the ocean.
over and then we are on our own
Wes

Wanda Olson

"She is short from head to toe, but is brimful of life and go."
AMBITION: Cosmetology

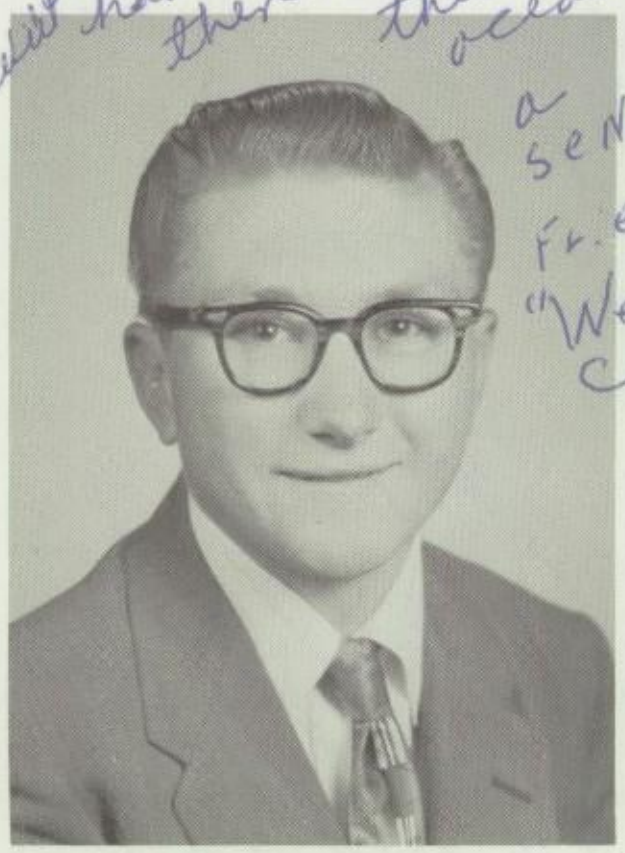

a senior friend "Wes"

Wesley Pesek
"Wes"

"Master, shall I begin with the usual jokes?"
AMBITION: Undecided

Eunice Sather

"I wouldn't be late if they didn't start before I got there."
AMBITION: Whatever will be, will be

Best of luck to a swell classmate. We always wondered why you worked in the flute over at your garage. Don't stay with the flute late nite, even if there is two of you.
Cleo

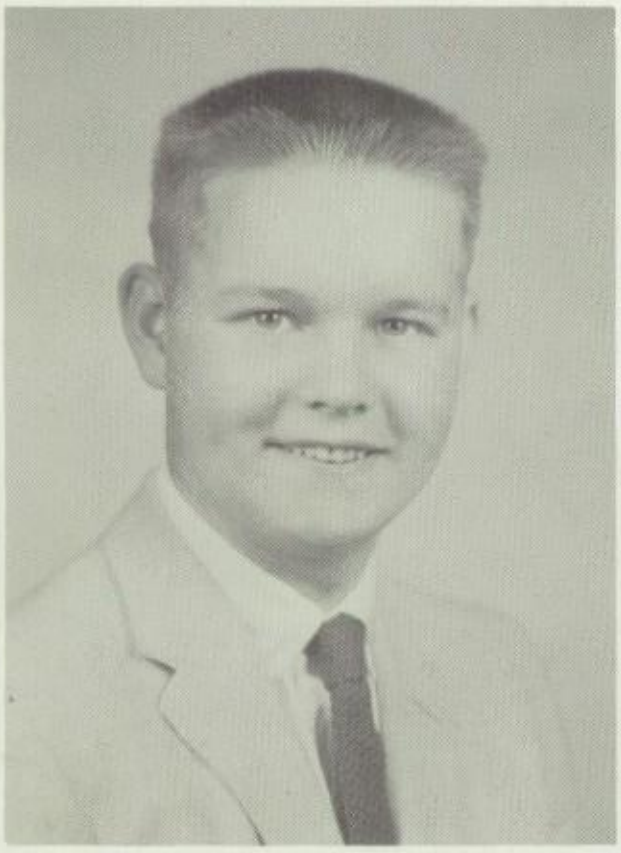

Gary Johnson

"Silence is more elequent than words."
AMBITION: Undecided

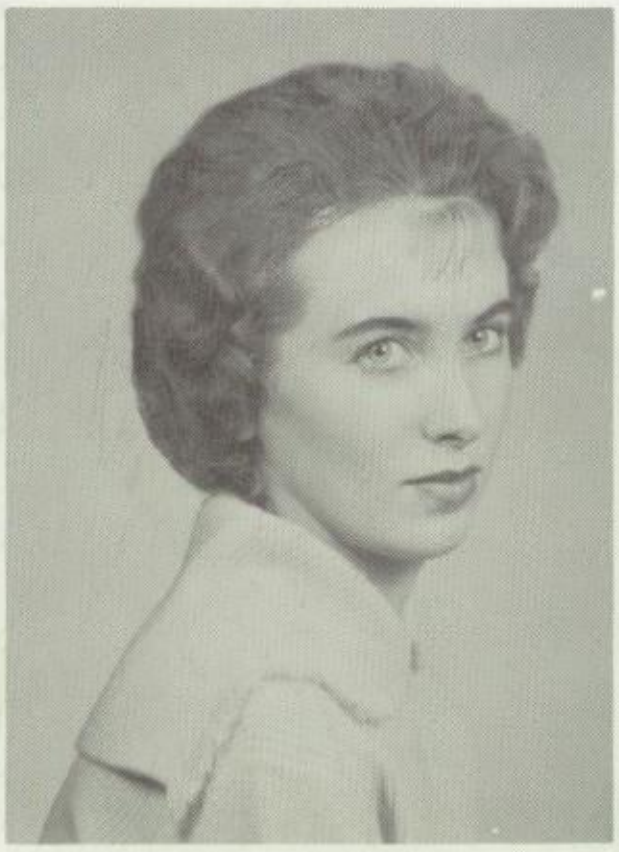

Barbara Smith
"Barb"

"It is better to remain silent than to ask foolish questions."
AMBITION: Cosmetology

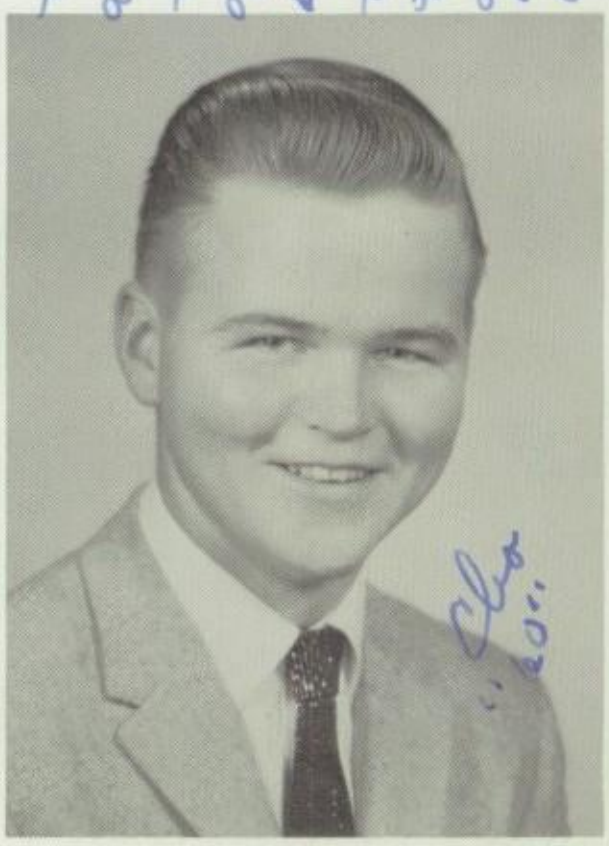

Cleo Rud

"This guy is fast - his driving that is."
AMBITION: Humboldt Institute

Dear Jan,
Good Luck to
a good-looking girl.
It's seems that you
always have a smile
no matter how bad
things are.
Adeline

Dear Jan,
I think you are
about the nicest
girl I have ever met.
Remember all the times
I borrowed your bike!
Best of luck to you and
Bill.
Wes

Adeline Pulczinski
"Ade"

"Give me your hand and let me feel your pulse."
AMBITION: Doctor

Wesley Gjovik
"Wes"

"A nickel goes a long way. You can carry it around for weeks without finding anything to buy."
AMBITION: College to be engineer

Kathryn Stenberg
"Kay"

"Of all wild beasts, men are the most difficult to manage."
AMBITION: Cosmetologist

Gerald Stanislawski

"I stoop for nothing but the door."
AMBITION: Go out working

Audrey Klemetson
"Shorti"

"No one can enjoy life alone."
AMBITION: Work and get married

Laddie Forst
"Junior"

"I'll get there slowly, but surely."
AMBITION: L & M. Live modern, otherwise undecided

Dean,
Best of luck to the finest sister chester ever had. Good luck to you in whatever you choose to do! Keep your sweet personality. Be good to ——!
Dean

Jan,
Best of luck to a swell girl and a friendly classmate. I think you all the success in the world, in whatever you plan to do. Keep up your friendly smile and you will get far.

Dean Brickson
"Dino"

"I knew a lot, but I can't think of it."
AMBITION: I wish I knew

Myrna Schires

"I learn from others mistakes, I haven't time to make them all myself."
AMBITION: Join the WAFS

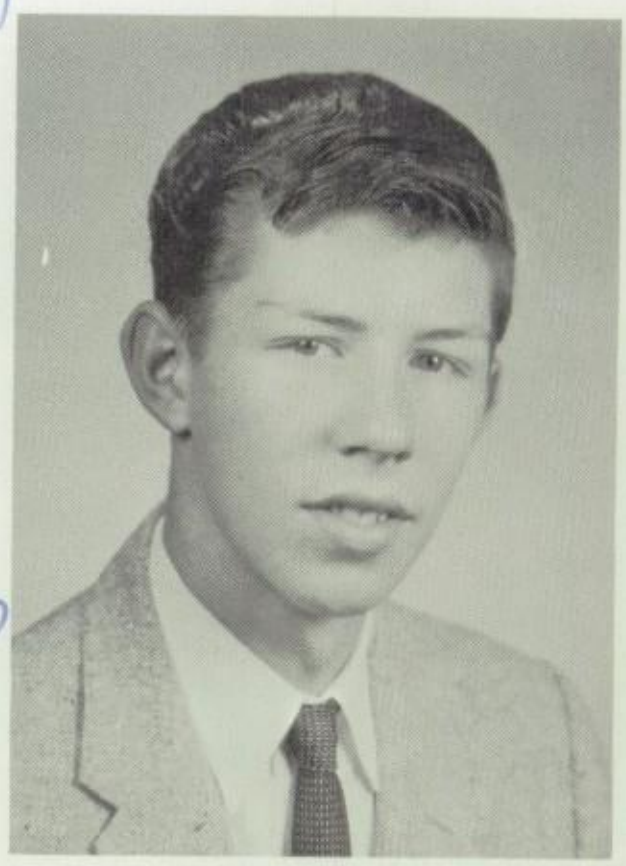

Roger Zahara
"Sally"

"Follow your inclinations with due regard to the policeman around the corner."
AMBITION: Big game hunter

Best of luck to a charming girl with a nice personality. Remember the times we went riding around. Best wishes to a friend & a senior classmate. Bill

Dear Joyce,
Best of luck to a very swell classmate. Keep up the good work.
Linda

Joyce La Voy

"Never let studying interfere with your high school education."
AMBITION: The future will tell

Robert Stauffenecker
"Huck"

"To insure peace of mind ignore rules and regulations."
AMBITION: Farm and make a fast million

Linda Sumner

"Some say she's quiet, but if they knew her they'd deny it."
AMBITION: Go to Kansas

Jan -
Best of luck to you in the future. Don't forget our Chemistry class last year when there were only 3 girls. Also the talks we had at noon eating dinner.
A classmate,
Kathy

Katherine Frislie
"Kathy"

"Books are good enough in their own way but they are a bloodless substitute for life."
AMBITION: Nurses training

David Flaten
"Big Dave"

"Patience, boys, and shuffle the cards."
AMBITION: Undecided

Marie Pulczinski

"Don't recite so loud, I want to sleep."
AMBITION: Don't know

Dear Dan - Best of luck to a real pal. Remember our class plays - our senior class play was a success & hope also. I hope you will be in Minneapolis & hope you will be successful in whatever you do. That's you Dan. Take it easy on Billy.

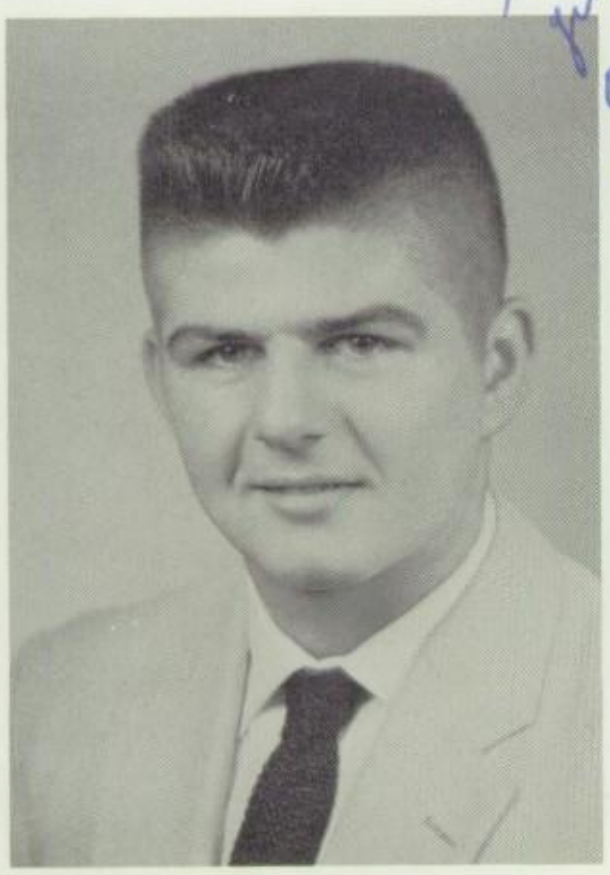

Mark Gonshorowski

"I'm a sane man, too much studying leads to madness."
AMBITION: Go places

Rhoda Tomasek

"There is a woman at the beginning of all great things."
AMBITION: Attend Concordia or Moorhead State and travel

Roy Erickson
"Mylo"

"I may be quiet, but beware! It's the silent wolf who gets his prey."
AMBITION: Travel

Dear Jan.
Best of luck to
a real sweet girl and
swell classmate. Best
of everything in the future.
Bette

Dear Les,
Remember all
the good times we
had in Study Hall and
B.K. Best of luck and
Good luck to a real
nice guy. Jim

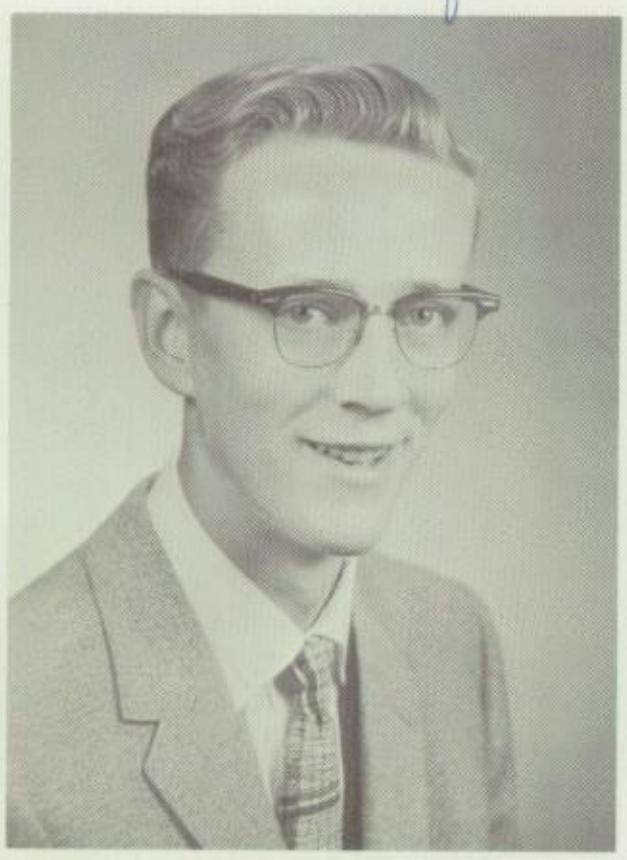

James Goslein

"Success is a big step but I have long legs."
AMBITION: More school

Elizabeth Burian
"Bette"

"The unspoken word never does harm."
AMBITION: Travel, live, love, and get married

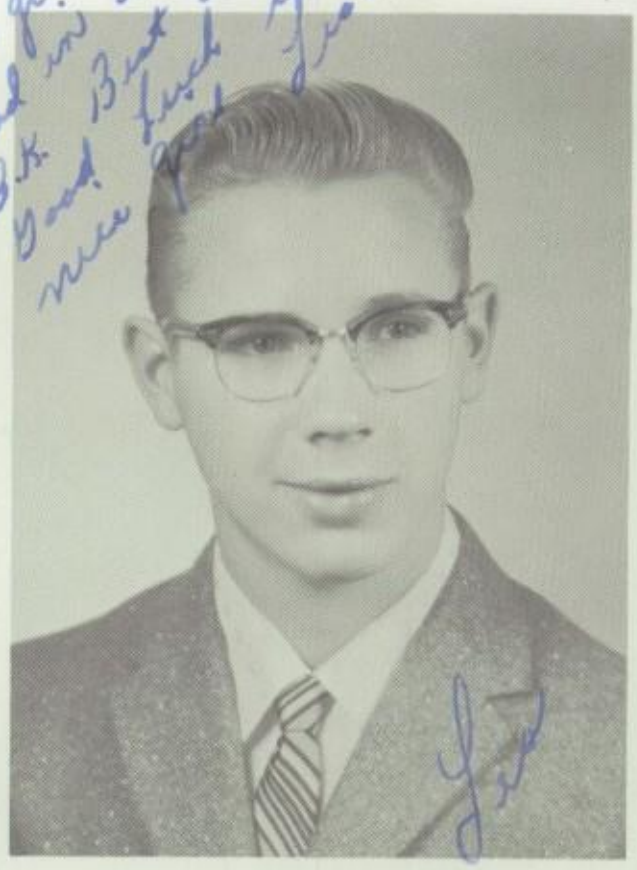

Leslie Erickson
"Les"

"Some say he's bashful, others doubt it."
AMBITION: Travel

Janice Myran
"Jan"

"Late hours aren't good for one, but they are all right for two."
AMBITION: Medical Technician, then join the Navy

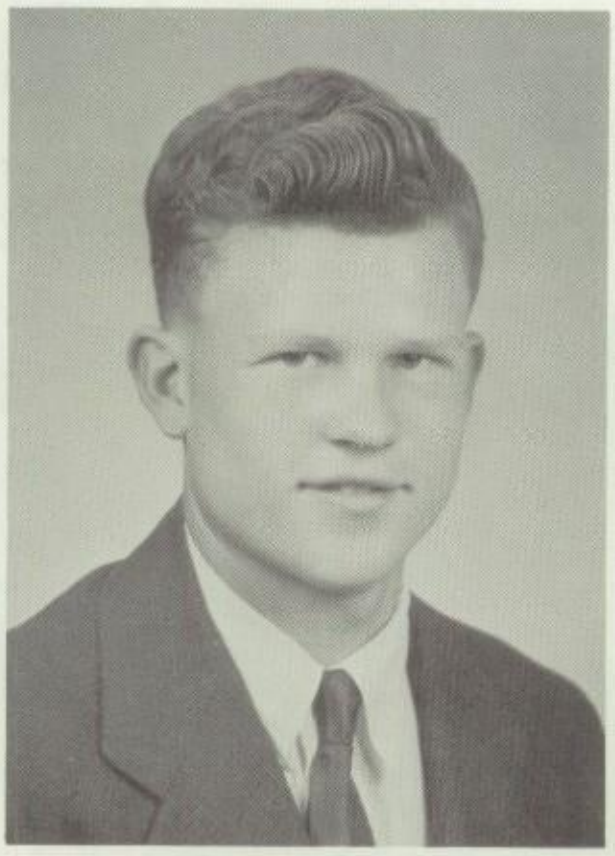

Wayne Brown

"I'm here even if I don't tell anyone."
AMBITION: More School

Alice Mlodzik
"Al"

"The good die young and I'm not feeling too well."
AMBITION: Go to Milwaukee

Dear Jan, Good wishes and Best of luck to you in everything. It has been fun having you as a classmate and friend.
E. Ken Johnson

Dear Bill, Remember we made it to the end, we made a few times, we had a date a few times, you was very lucky in your old days music it. you a real swell guy with a sweet personality. I wish all the success to you and Bill for the future!
a classmate friend

Eunice Miller
"Euny"

"Experience is that which causes us to make new mistakes instead of old ones."
AMBITION: Travel and more school

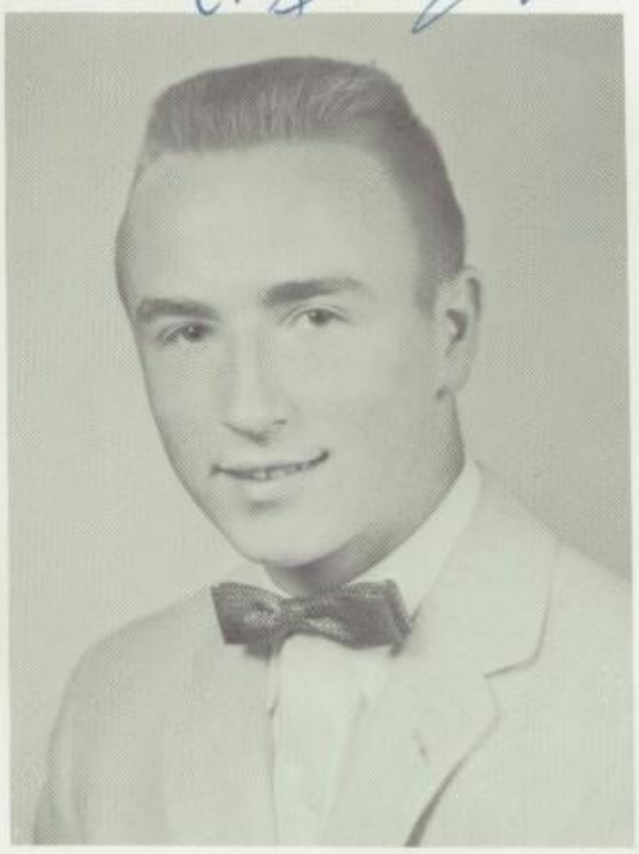

Einar Johnson
"E.K."

"If you're looking for someone with a little authority, I have as little as anyone."
AMBITION: Undecided

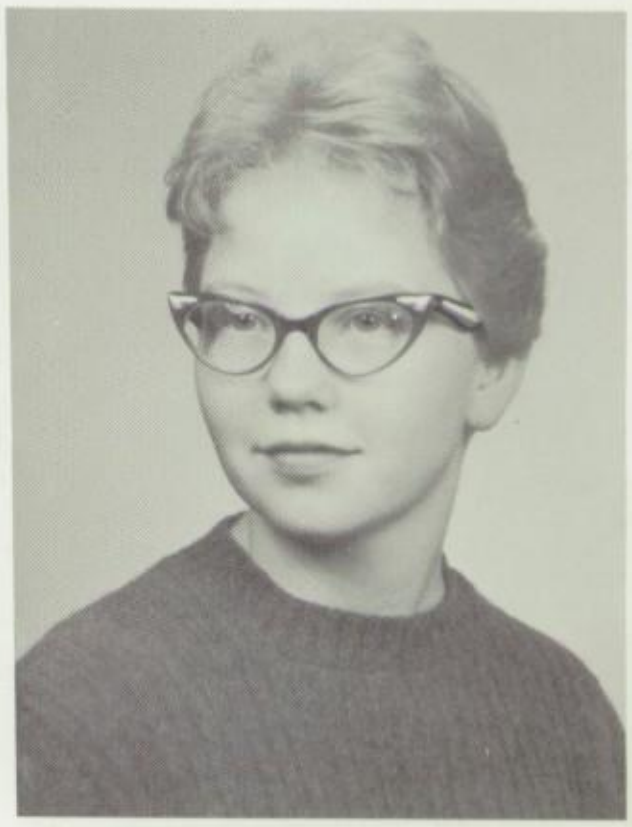

Lois Paulson

"An archangel, slightly damaged."
AMBITION: College and travel

Best of luck Jan, in your future please. Take good care of Bill.
a classmate
Jan

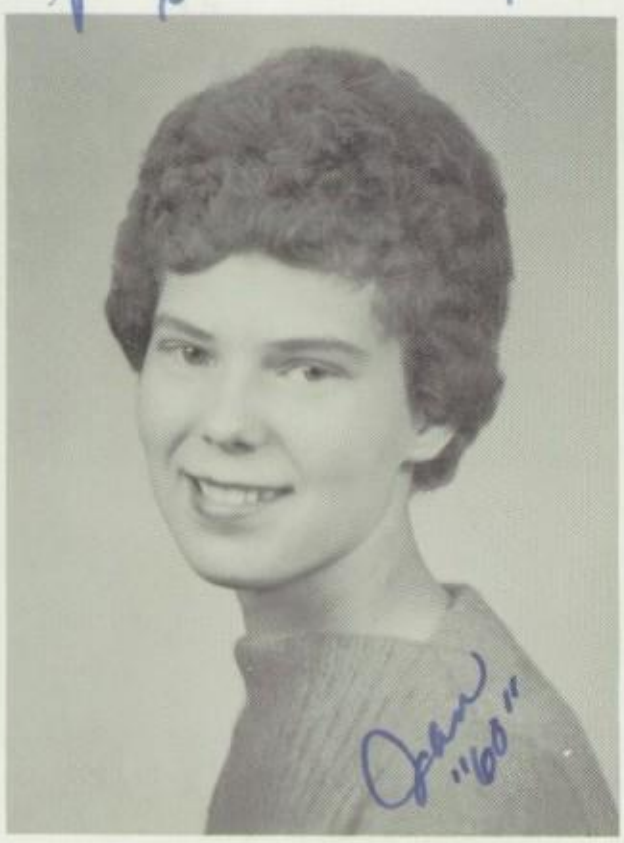

Janice Johnson
"Jan"

"I never think of the future. It comes soon enough."
AMBITION: Nurses training

William Pomplun
"Bill"

"The only way to get rid of a temptation is to yield to it."
AMBITION: Navy and her

Aletha Folland
"Lee"

"Keep smiling. It makes people wonder what you've been up to."
AMBITION: College and then world travel

Cordell Wiskow

"I believe in getting into hot water - it keeps you clean."
AMBITION: Travel and be a bachelor

Maxine Reed
"Micky"

"I never used to like men, but the Bible says, 'Love thy neighbor'."
AMBITION: Nurses training

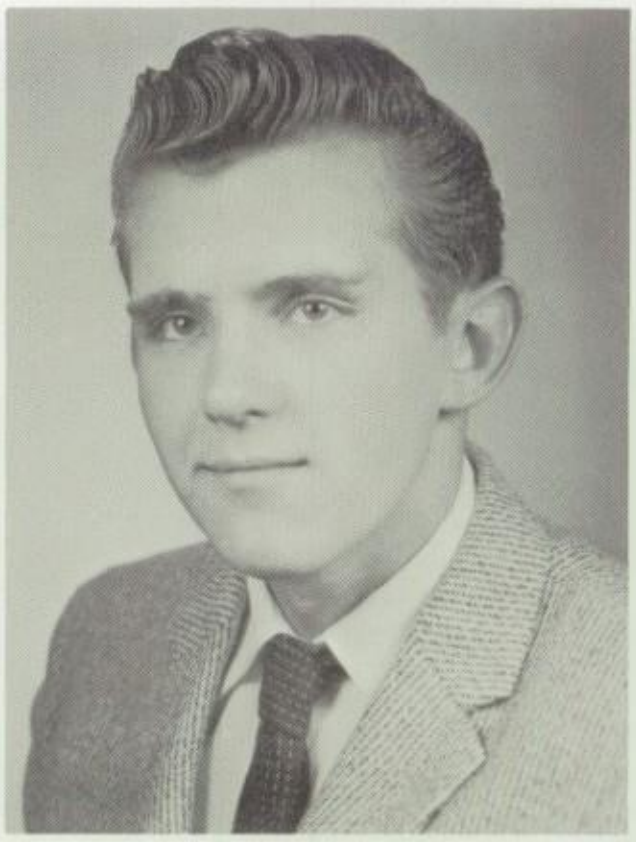

Rhett Haugen

"All the world may not love a lover, but all the world watches him."
AMBITION: Travel

Jan, Remember the times we were together when we played cards on Saturday nights. I'll always remember the times we had of luck & a fine gal with a marvelous personality. Best of luck to you. Bill

Joyce Langaas

"Turn up the lights, I don't want to go home in the dark!"
AMBITION: Nurses training

Dear JAN, Best of luck to a real sweet girl. Remember the old times and the kicks, and keep smiling. a friend and classmate

Russ

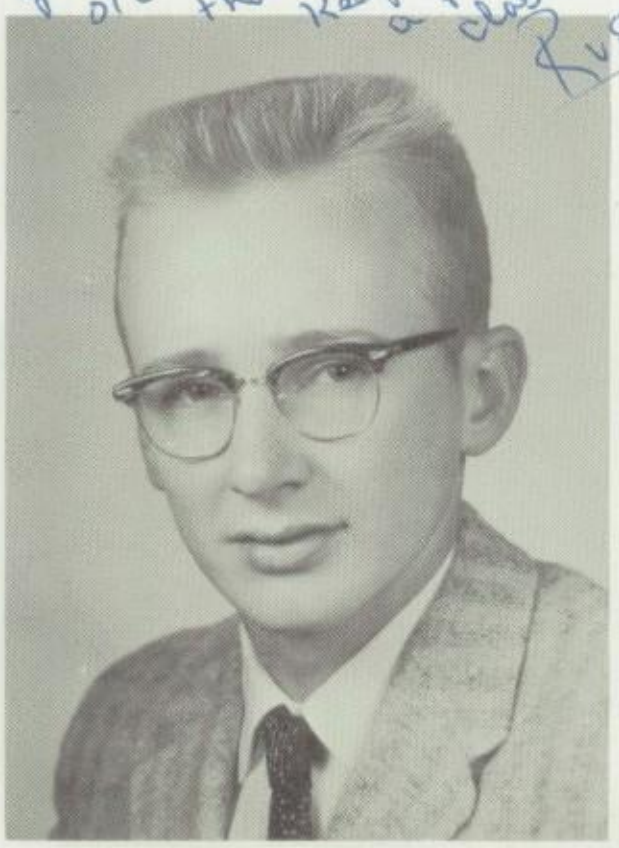

Russell Wicklund
"Russ"

"A good many things go around in the dark besides Santa Claus."
AMBITION: Attend Dunwoody and become a carpenter

Sharon

Sharon Mc Farlane
"Sheri"

"I shall laugh myself to death."
AMBITION: Become Licensed Practical Nurse

Jan, Good luck to another of my 12 yr. classmates. Your friend Billy B.

William Braun
"Bill"

"Hardly a man is now alive who passed on a hill at ninety-five."
AMBITION: Trade school for mechanics

Marlys Roberts
"Marl"

"Diamonds are a girl's best friend."
AMBITION: Cosmetology

Best of luck to a swell classmate & friend. Its been fun knowing you.

Larry Bjerk

"There is time for work, but I'd rather devote it to pleasure."
AMBITION: Get away and make a fast million.

Richard Kruta
"Oolouse"

"If school is liberty, give me death."
AMBITION: Get away from here

Emelia Svir
"Sis"

"I live for fun and fun I have."
AMBITION: Cosmetology

Jan, Best of luck to you in the future. I have enjoyed knowing you as a classmate.

Dear Jan,
Best of luck to a real sweet girl. I have enjoyed knowing you as a classmate. Take care of Bill.
a classmate,
Cleone

Dear Jan,
Best of luck to the future to a swell girl. It sure been nice going to school with you four years!
a classmate
Jewellyn

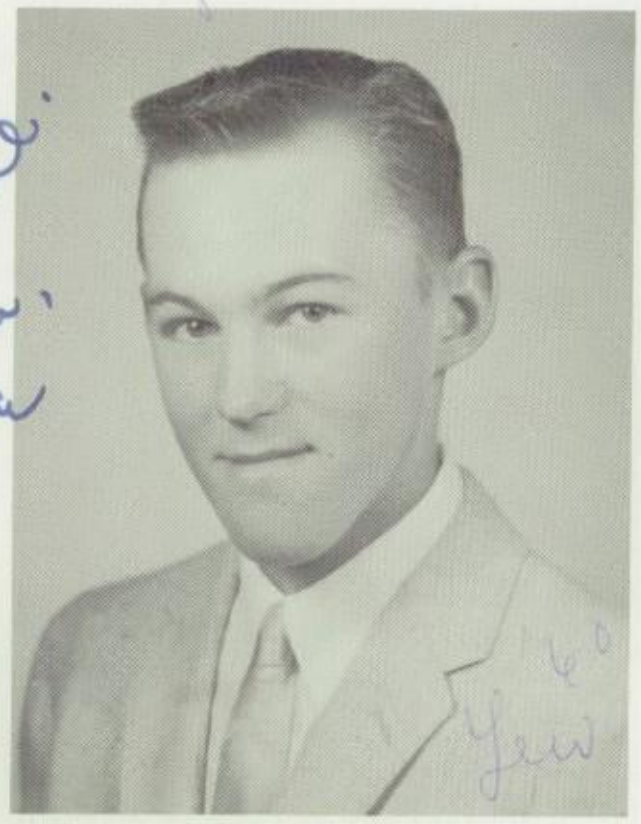

Lew Allyn Huartson
"Lew"

"Wise men say nothing in dangerous times."
AMBITION: Attend the University of Minnesota and go into agriculture

Elizabeth Blazek
"Liz"

"People who make no noise are dangerous."
AMBITION: Cosmetology

Jan - Best wishes + good luck. Have fun be good!
Jon esq.

Cleone Olson

"Beware! I may yet do something sensational."
AMBITION: Nurses Training and Travel

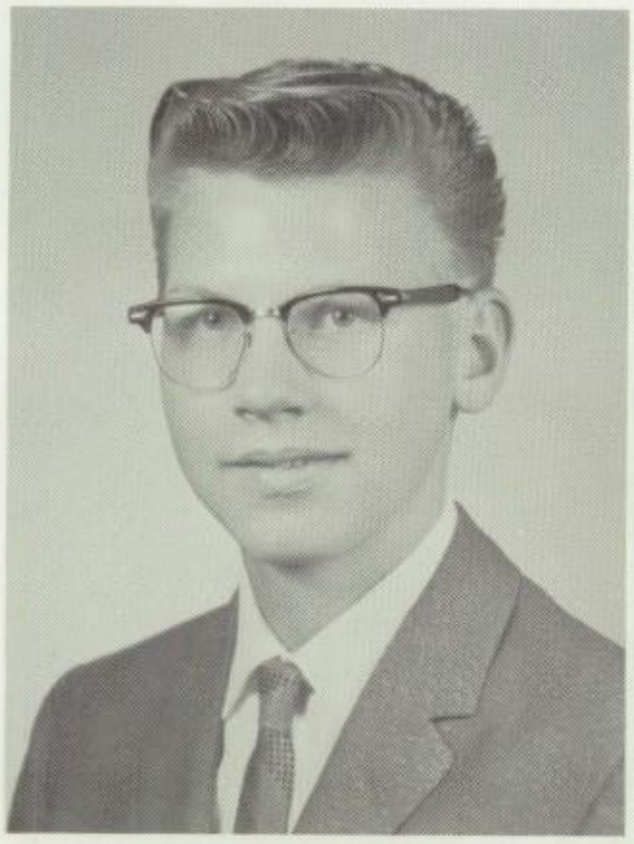

Arlan Dalager

"I never could decide which was harder, the seats or the assignments."
AMBITION: An institution or trade school

Jon Hedman
"J.H."

"I practice, why can't I preach?"
AMBITION: A sharp businessman

Dear Jan
Best wishes to a friendly girl. When you feel blue, just think of old 6th. grade
Arlan D.

Hi Jan,
Best of luck
to a real nice,
wonderful, swell
Don't forget all
the good times we
have had in Astatula
and thank - you very
much for letting me
stay at your & have
we had to stay in.
and Bill Good luck to you
and I hope you can go to the
U. of Minnesota. I hope we
can see each other after school
is out. your classmate
Friend
Kathryn

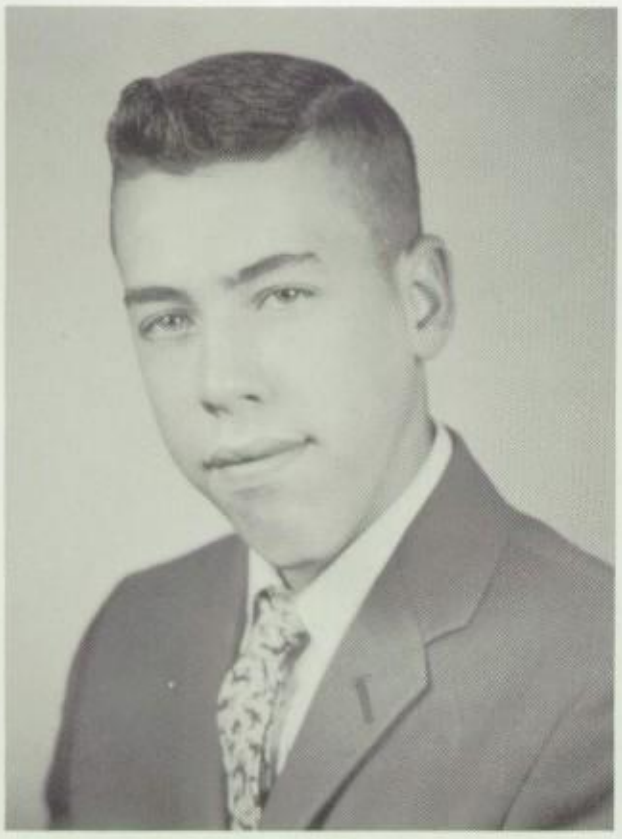

Raymond Ismil
"Ray"

"Pupils should be seen and not heard."
AMBITION: Work out

Kathryn Veselka

"Why can't life's problems hit us when we're 17 and know everything."
AMBITION: Registered Nurse

Douglas Wahl
"Dougie"

"Don't look at me. I didn't do it."
AMBITION: Travel

Ruth Kruse
"Ruthie"

"Keep still, I think I'm going to say something."
AMBITION: Business school

Kathleen Veselka

"There's nothing wrong with the average person that a good psychiatrist can't exaggerate."
AMBITION: Registered Nurse

Dear Jan.
I hope you will be able to
go the the U. of Minnesota
And not be like us, just
don't know for sure where
we are going. after
school is out I hope we will
be able to get together
sometime. the best of luck
to you Jan. Don't forget all the
fun we have had together
I wish the best for you
Bill. Love
Kathleen

JUNIORS

Row Three: M. Braaten, I. Borgen, N. Sovde, G. Doran, D. Sather, T. Gust, E. Aamodt, E. Stauffenecker, E. Waage, C. Blazek, R. Christianson, R. Erickson, R. Kirkeide, E. Sovde, M. Kalinowski. Row Two: Mr. Bloomquist, Advisor, M. Gonshorowski, J. Everson, G. Novacek, C. Waage, C. Jacobson, M. Rud, D. Pulczinski, M. Sovde, B. Melby, G. Darst, R. Troskey, M. Janousek, J. LaVoy, A. Kalinowski, J. Allen, G. Hamness, Mr. Tangen, Advisor. Row One: R. Kukowski, G. Melby, J. Gonshorowski, N. Gonshorowski, C. Majer, V. Hlucny, V. Hogan, D. Simmons, N. Graff, P. Gonshorowski, M. Christianson, D. Wahl, E. Docken, M. Lorenson, Miss Miller, Advisor.

Standing: Vice President, Valerie Hlucny; Secretary, Marilyn Christianson; Seated: President, Marlene Janousek; Student Council, Ernest Stauffenecker; Treasurer, Celeste Jacobson.

SOPHOMORES

Row Three: K. Wellin, J. Temanson, O. Waage, J. Stelp, M. Kalinowski, R. Kukowski, K. Pulczinski, K. Kjos, S. Peterson, L. Haupt, K. Wojciechowski. Row Two: Mr. Johnson, Advisor, C. Gonshorowski, S. Kruta, C. Gjevik, L. Borgen, D. Jackson, D. Kalinowski, L. Bizek, K. Wojciechowski, K. Flaten, D. Gust, M. Nelson, Mr. Wang, Advisor. Row One: K. Feldesi, M. Vacura, A. Sumner, W. Paulsen, L. Dalager, M. Forsness, R. Burian, R. Gonshorowski, G. Hendrickson, H. Westlund, A. Brown, C. Green.

Standing: Student Council, Louis Haupt, Harlan Westlund; Seated: Vice President, Mark Kalinowski; Secretary, Diane Gust; President, Lambert Bizek.

Dear Jan.
I want to wish
luck to one of the
sweetest girls in
school. Remember
all the good times we
have had in 4 th hour
study hall, and always
keep that bright
gleaming smile on
your face like
you do.
Love
Mark

FRESHMEN

Row Four: M. Allen, K. Kalinowski, D. Erickson, D. Christianson, M. Goroski, L. Stenberg, R. Eeg, W. Langaas, F. Docken, V. Ames, L. Nesteby, A. Graff, S. Wicklund, Row Three: K. Kilen, D. Wahl, G. Mekash, R. Johnson, D. Gustafson, S. Hedman, J. Rud, V. Gryskiewicz, M. Gjovik, H. Dallager, N. Johnson, S. Burkel, E. Stauffenecker. Row Two: Mr. Sisler, Advisor, K. Burkel, M. Ismil, J. Burkel, M. Kasprick, L. Brown, D. Stauffenecker, E. Forst, B. Kukowski, P. Pulczinski, L. Gonshorowski, Mr. Harders, Advisor. Row One: M. Folland, J. Bernat, J. Melby, A. Huartson, D. Foldesi, R. Paulson, D. Smith, M. Grabanski, D. Majer, P. Sikorski.

Standing: Vice President, Richard Johnson; President, Donnie Christianson; Seated: Treasurer, Karen Kalinowski; Secretary, Wesley Langaas; Student Council, Sandra Wicklund.

SEVENTH AND EIGHTH GRADE

tanding: Student Coun-
il, Sandra Johnson;
resident, Ronnie Braz-
er; Vice President
arol Stenberg; Seated:
ecretary, Kathryn Boyum;
tudent Council, Janice
orgen; Treasurer, Janis
emanson.

Row Four: R. Stolp, R. Lorenson, A. Bertilrud, P. Miller, D. Berger, R. Brazier, P. Flaten, B. Staie, J. Borgen, J. Nelson, S. Rigstad, R. Kukowski, J. Efta. Row Three: K. Connelly, J. Anderson, F. Pulczinski, R. Johnson, C. Stenberg, J. Goroski, K. Boyum, L. Harders, C. Johnson, P. Paulsen, R. Hedquist, J. Paulson, R. Roberts, G. Brosam, J. Simmons. Row Two: Mr. Roth, Advisor, G. Dallager, O. Housker, A. Docken, E. Pulczinski, K. Pierson, M. Olson, S. Sovde, W. Klemetson, R. Pomplun, J. Temanson, S. Johnson, A. Snare, B. Mlodzik, Miss Clemetson, Advisor. Row One: R. Braaten, K. Burkel, C. Majer, J. Stauffenecker, M. Alme, R. Roberts, R. Gjovik, L. Omdahl.

Standing: President, Jerry Kalinowski; Secretary, Susan Wollin; Vice President, Sandra Fugleberg. Seated: Student Council, Byron Eeg, Mary Kay Lorbiecki; Treasurer, Sammy Olson.

Row Three: S. Wollin, J. Kalinowski, D. Doran, M. Lorbiecki, B. Eeg, W. Wojciehowski, L. Nesteby, S. Wollin, L. Svir, J. Aamodt, Row Two: Mr. Wahlstrom, Advisor, S. Fugleberg, J. Burkel, V. Everson, J. Aamodt, S. Olson, G. Wollin, B. Omdahl, A. Vacura, M. Wang, S. Olson, R. Lorenson, Mrs. Allen, Advisor, Row One: K. Kalinowski, A. Mlodzik, D. Brazier, A. Smith, E Efta, J. Kalinowski, S. Kaml, J. Johnson, A. Kasprowicz, V. Nubson, B. Bulow

Queens Kathleen and Kathryn

Home-Coming Queens and Attendants

Kathryn and Kathleen Veselka

Jovenia Aamodt, Diane Gust, Dinah Farbo, Kathleen Veselka, Kathryn Veselka, Janice Myran, Marlys Kalinowski, Carol Stenberg.

Row Two: Jovenia Aamodt, Diane Gust, Marlys Kalinowski, Carol Stenberg. Row One: Dinah Farbo, Kathleen Veselka, Kathryn Veselka, Janice Myran.

FIFTH GRADE

Row Three: Miss Christianson, C. Shafer, R. Johnson, R. Stanislawski, J. LaVoy, M. Flaten, W. Martinson, C. Thompson, S. Riske, D. Sisler, Mrs. Sovde. Row Two: A. Blazek, G. Klemetson, M. Wojciechowski, R. Harders, P. Everson, W. Sunstedt, P. Wang, M. Gonshorowski, S. Dembiczak, J. Gonshorowski. Row One: K. Burkel, D. Kukowski, S. Anderson, S. Roberts, F. Melby, K. Kalinowski, K. Brazier, V. Kasprowicz, R. Omdahl, E. Heddan.

SIXTH GRADE

Row Three: Mrs. Sovde, T. Bialke, L. Evans, D. Kukowski, P. Harders, D. Johnson, B. Bertilrud, B. Eeg, S. Brandvold, D. Stanislawski, S. Foldesi, Mrs. Pulczinski. Row Two: C. Kilen, P. Olson, D. Pomplun. R. Anderson, F. Erickson, S. Lorenson, P. Korczak, D. Foss, F. Docken. Row One: P. Pomplun, R. Borgen, J. Klemetson, K. Klefstad, D. Goroski, H. Melby, K. Kasprowicz, A. Bertilrud, H. Kalinowski, R. Paulson, L. Omdahl.

THIRD GRADE

Row Three: Mrs. Johnson, M. Kalinowski, C. Wilebski, S. Johnson, D. Wojciechowski, R. Housker, P. Kalinowski, R. Johnson, W. Trangsrud, R. Stanislawski, D. Wollin, Mrs. Berger. Row Two: L. Slawson, P. Stauffenecker, R. Stauffenecker, C. Swanstrom, J. Docken, T. Grabanski, K. Thompson, T. Kasprowicz, A. Wilson, D. Blazek, C. Paulson. Row One: D. Omdahl, D. Goroski, M. Wiskow, A. Pulczimski, R. Klemetson, R. Klefstad, E. Mooney, C. Hagen, A. Heddan, G. Harders, A. Kukowski, M. Sisler, M. Anderson.

FOURTH GRADE

Row Three: A. Anderson, K. Eeg, B. Holm, S. Rigstad, A. Goroski, A. Omdahl, S. Evans, K. Miller, Miss Hontvet. Row Two: M. Syverson, G. Kalinowski, C. Aamodt, J. Kilen, J. Brazier, M.J. Kukowski, W. Juhl, R. Flaten, D. Erickson, J. Stanislawski. Row One: B. Rousseau, C. Pulczinski, M. Truscinski, D. Harders, B. Johnson, L. Alme, B. Gonshorowski, D. Paulson, J. Pulczinski

FIRST AND SECOND GRADES

Row Three: L. Lorenson, B. Goroski, M. Reese, J. Foss, A. Nesteby, J. Rigstad, D. Nesteby, M. Novacek, M. Grabanski, D. Kabnaski, D. Rousseau, L. Thompson, L. Bizek, L. Kukowski. Row Two: Mrs. Olson, D. Hassen, P. Haugtvedt, R. Flaten, M. Kasprowicz, S. Anderson, L. Kjos, D. Erickson, A. Miller, L. Klefstad, B. Gonshorowski, L. Thompson, L. Stauffenecker, J. Heddan, S. Brandvold, Mrs. Harper. Row One: C. Foldesi, K. Snare, J. Gonshorowski, D. Hanson, J. Foldesi, R. McFarlane, S. Kukowski, K. Chrzanowski, E. Anderson, R. Mooney, S. Docken, D. Erickson.

Row Three: Mrs. Feeney, J. Hanson, L. Trangsrud, G. Brazier, D. Burkel, B. Kukowski, M. Jacobson, B. Holm, G. Berger, J. Nesteby, A. Foldesi, G. Fugleberg, L. McFarlane, Miss Minske. Row Two: V. Efta, M. Kilen, G. Mlodzik, J. Wollin, V. Anderson, A. Anderson, R. Erickson, D. Hassen, C. Mekash, J. Chryzanowski, K. Smith, W. Flaten, J. Miller. Row One: B. Truscinski, T. Anderson, B. Erickson, C. Roberts, R. Foldesi, M. Pulczinski, S. Syverson, S. Blazek, D. Hanson, S. Erickson, K. Evans, G. Truscinski, D. Wiskow, L. Juhl, E. Vacura, R. Blazek.

ELEMENTARY FACULTY

Standing: Mrs. Amelia Pulczinski, Mrs. Bonnie Feeney, Mrs. Astrid Berger, Mrs. Mabel Sovde, Miss Gladys Hontvet.
Seated: Mrs. Jane Olson, Mrs. Irene Johnson, Miss Dee Ann Minske, Miss Sonia Christianson, Mrs. Myrtle Harper.

BOYS' AND GIRLS' CHORUSES

Row Three: E.K. Johnson, W. Brown, B. Pomplun, D. Flaten, D. Braaten, E. Stauffenecker, L. Bjerk. Row Two: J. Hedman, K. Kjos, J. Stolp, A. Dalager, D. Erickson, R. Christianson, R. Wicklund, G. Darst. Row One: Miss Tveit, Director, R. Stauffenecker, E. Sovde, N. Sovde, M. Kalinowski, W. Langaas, M. Nelson, W. Gjovik.

Row Four: M. Roberts, D. Farbo, M. Braaten, M. Kalinowski, C. Olson, I. Borgen, E. Miller, B. Blazek, S. Peterson, J. Temanson, K. Wollin, M. Allen, C. Jacobson. Row Three: M. Forsness, K. Wojciechowski, S. Wicklund, J. Everson, S. Hedman, G. Novacek, S. McFarlane, J. Allen, K. Kalinowski, C. Gjovik, D. Gust, S. Kruta, A. Folland, A. Kalinowski. Row Two: M. Christianson, L. Dalager, C. Majer, A. Mlodzik, A. Pulczinski, K. Stenberg, P. Forsness, K. Veselka, K. Veselka, E. Svir, A. Brown, M. Pulczinski, L. Brown. Row One: L. Sumner, D. Majer, W. Olson, G. Melby, J. Myran, E. Stauffenecker, B. Burian, E. Docken, J. Langaas, L. Paulson, K. Foldesi, J. Melby, M. Folland, Miss Tveit, Director.

MIXED CHORUS

Row Four: J. Stolp, M. Kalinowski, K. Johnson, A. Dalager, W. Brown, B. Pomplun, D. Flaten, D. Braaten, E. Stauffenecker, L. Bjerk, R. Christianson, R. Wicklund, G. Darst, E. Sovde. Row Three: J. Hedman, N. Sovde, D. Farbo, S. McFarlane, K. Wollin, J. Temanson, B. Blazek, E. Miller, S. Peterson, M. Kalinowski, M. Braaten, M. Nelson, D. Erickson, W. Gjovik. Row Two: L. Dalager, K. Veselka, K. Veselka, M. Forsness, S. Wicklund, J. Everson, K. Kalinowski, A. Kalinowski, M. Roberts, C. Jacobson, C. Gjovik, A. Folland, K. Stenberg, A. Pulczinski. Row One: L. Sumner, W. Olson, L. Paulson, J. Langaas, M. Christianson, E. Svir, A. Mlodzik, E. Docken, J. Myran, G. Melby, K. Foldesi, J. Melby, Miss Tveit, Director.

CHORUS ENSEMBLES

Remember all the fun and fights that went on in octette. Also the hockey games and fox hunting. It's been quite a year. It makes you kind of sad to know its soon over. I hope we can go on having fun together. Good Luck to you and Bill.

Your pal
Joyce

It has been delightful knowing you as a student and friend. You have a sweet personality that endears you to everyone. My very best wishes for the future. You deserve the best

Sincerely,
Beth Tuet

Boys' Octette
L. Bjerk, R. Christianson, W. Gjovik, J. Hedman, M. Nelson, N. Sovde, R. Wicklund, D. Braaten

Girls' Octette
K. Veselka, K. Veselka, J. Langaas, W. Olson, L. Paulson, A. Folland, D. Farbo, J. Myran

Girls' Sextet
L. Dalager, J. Temanson, S. Peterson, K. Wollin, C. Gjovik, K. Foldesi

Junior Septet
M. Kalinowski, J. Everson, A. Kalinowski, E. Docken, G. Melby, C. Jacobson, M. Braaten

Mixed Group
N. Sovde, W. Gjovik, L. Paulson, A. Folland, M. Kalinowski, K. Foldesi, G. Melby, E. Docken, R. Christianson, R. Wicklund, D. Braaten

Dear Jan,
Well, I haven't much to say except Best of Luck. I'll always remember you as one of the octetts (you wont mind) that raised it the fritin fitters the octetts & sextette but its mutual. Thank goodness. Lil

always remember your as the girl with a sweet smile. Best of luck in what ever you choose to do
a friend,
Mavis

Senior Duet
Kathryn and Kathleen Veselka

Junior Duet
Mavis Braaten and Evelyn Docken

Freshmen Trio
Sandra Wicklund, Karen Kalinowski, and Susan Hedman

Soloists
Joan Everson, Ronald Christianson, Gloria Melby, and Kathleen Foldesi

Chorus Council
Standing: R. Christianson, D. Braaten, K. Johnson.
Seated: W. Olson, S. McFarlane, C. Jacobson, C. Gjovik, D. Farbo

Row Five: J. Langaas, R. Roberts, W. Langaas, B. Blazek, S. McFarlane, C. Blazek, L. Haupt, Mr. Johnson, Director, J. Aamodt, M. Kalinowski, K. Kalinowski. Row Four: M. Allen, D. Berger, M. Alme, G. Darst, J. Hedman, K. Wollin, N. Sovde, J. Temanson, P. Flaten, K. Wojciechowski, A. Pulczinski, S. Wicklund, J. LaVoy, J. LaVoy. Row Three: A. Docken, E. Docken, M. Braaten, D. Farbo, W. Olson, D. Stauffenecker, L. Dalager, C. Jacobson, M. Wang, K. Boyum, S. Wollin. Row Two: M. Christianson, E. Stauffenecker, A. Brown, P. Miller, L. Harders, S. Rigstad, L. Brown, J. Aamodt, M. Folland, J. Temanson. Row One: M. Forsness, J. Everson, J. Allen, S. Hedman, M. Lorbiecki, S. Fugleberg, C. Johnson, V. Everson.

Dance Band

Row Two: Mr. Johnson, Director, J. LaVoy, S. Wicklund, J. LaVoy, J. Hedman, J. Temanson, K. Wollin, A. Brown, W. Langaas, C. Blazek. Row One: M. Forsness, L. Dalager, W. Olson, C. Jacobson, J. Temanson, J. Everson, P. Flaten.

Tigerettes

S. Peterson, A. Folland, J. Myran, K. Veselka, E. Svir, W. Olson, L. Paulson, K. Veselka, K. Stenberg, M. Roberts, D. Farbo.

BAND ENSEMBLES

Brass Sextet

L. Haupt, K. Kalinowski, J. Temanson, K. Wollin, M. Braaten, S. Wicklund

Band Council

J. Allen, J. Everson, J. Hedman, D. Farbo, J. Langaas

Brass Quartet

J. Temanson, K. Wollin, J. LaVoy, S. Wicklund

Saxophone Quintet

J. Allen, C. Jacobson, L. Dalager, J. Everson, J. Temanson

Saxophone Quartet

S. Wollin, M. Wang, M. Folland, J. Temanson

Dear Jim
Remembr'n all the fun we've had in Mixed Chorus this year. Best Wishes for the future + good luck.
A lower classman
Celeste

Soloists

Row Three: L. Dalager, M. Forsness, J. Allen, K. Kalinowski, M. Braaten, J. LaVoy. Row Two: E. Stauffenecker, C. Jacobson, K. Wollin, J. Temanson, J. Langaas. Row One: J. Temanson, J. Everson, S. Wicklund, M. Lorbiecki, E. Docken.

Flute Trio

V. Everson, S. Fugleberg, M. Lorbiecki

Trumpet Trio

J. Hedman, J. Temanson, K. Wollin

Clarinet Quartet

P. Miller, E. Stauffenecker, A. Brown, W. Olson

Clarinet Quartet

E. Stauffenecker, J. Everson, M. Forsness, J. Allen

JUNIOR-SENIOR CHEERLEADERS

Wanda Olson, Joan Everson, Jeanette LaVoy, Ione Borgen, Betty Blazek

Wanda Olson, Betty Blazek, Jeanette LaVoy, Ione Borgen, Joan Everson

Janice Borgen, Sandra Wicklund, Mary Lorbiecki, Ruth Roberts, Not Pictured: Jerry LaVoy

Ruth Roberts, Mary Lorbiecki, Sandra Wicklund, Janice Borgen, Not Pictured: Jerry LaVoy

Dear Jan - Wishing all the luck in the future years - Wishing you and Bill, that is - Don't ever forget all the fun we had together in these past years! You've been much fun to have as a Senior this year mostly because you didn't act like the biggest percentage of them -!
Keep smiling -
Sandi - '65

ATHLETICS

WRESTLING

Standing: D. Flaten, E. Waage, E. Aamodt, R. Eeg, R. Melby, D. Erickson, M. Gonshorowski, R. Gonshorowski, V. Ames, L. Gonshorowski, R. Hedquist. Seated: Mr. Roth, Coach, A. Snare, A. Bertilrud, B. Pomplun, O. Waage, J. Gonshorowski, W. Paulsen, M. Gjovik, W. Klemetson, J. Stolp, Student Manager.

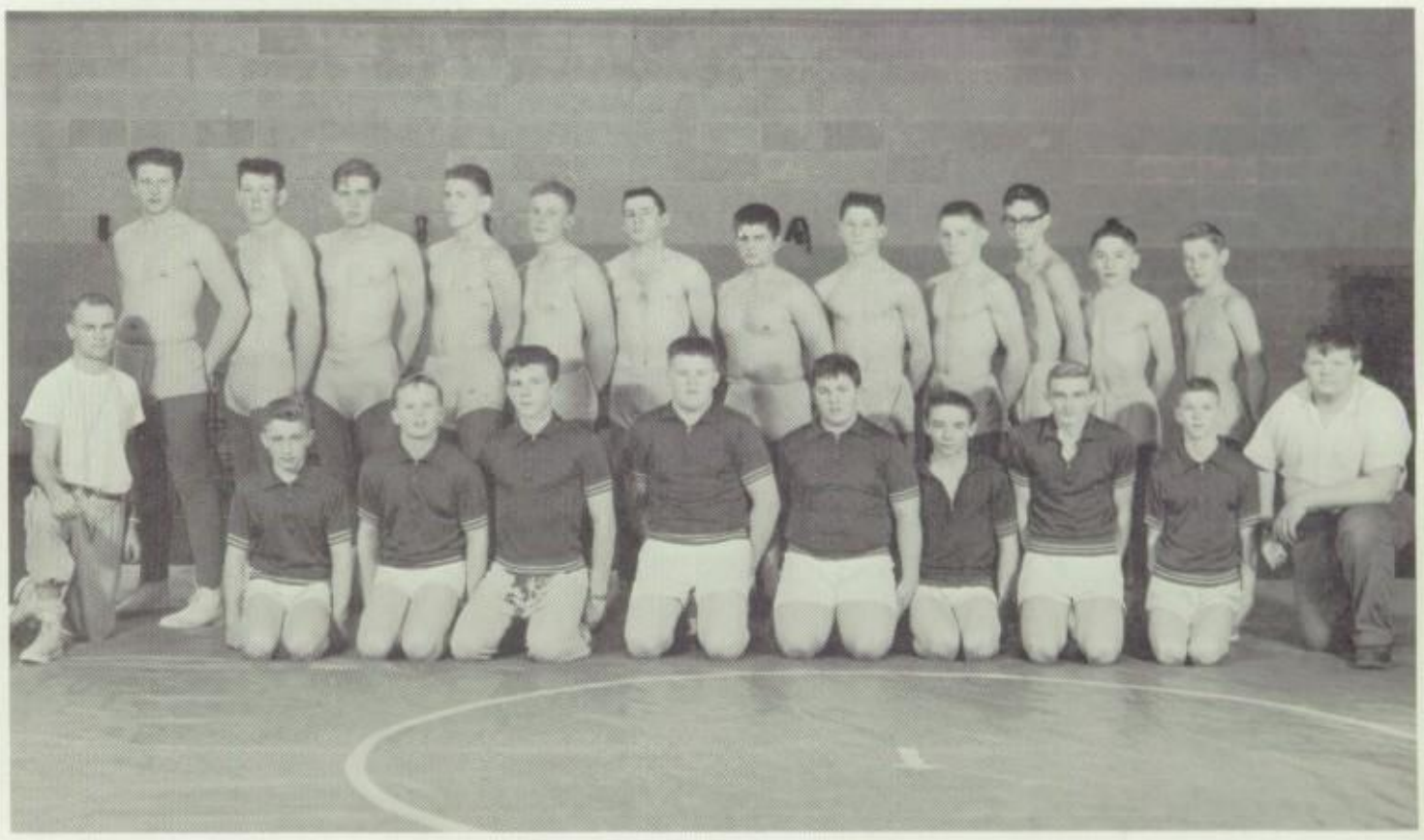

SENIOR BASKETBALL

J. Goslein, D. Braaten, E.K. Johnson, G. Doran, R. Erickson, R. Wicklund, M. Kalinowski, M. Sovde, D. Erickson, F. Docken, C. Gonshorowski, Mr. Wahlstrom, Coach, K. Kilen, Student Manager.

JUNIOR BASKETBALL

Standing: K. Kilen, Student Manager, H. Dallager, R. Johnson, N. Johnson, R. Stolp, Mr. Thalacher, Coach, Seated: D. Erickson, R. Brazier, D. Christianson, J. Efta, D. Gustafson

Seniors

BASKETBALL

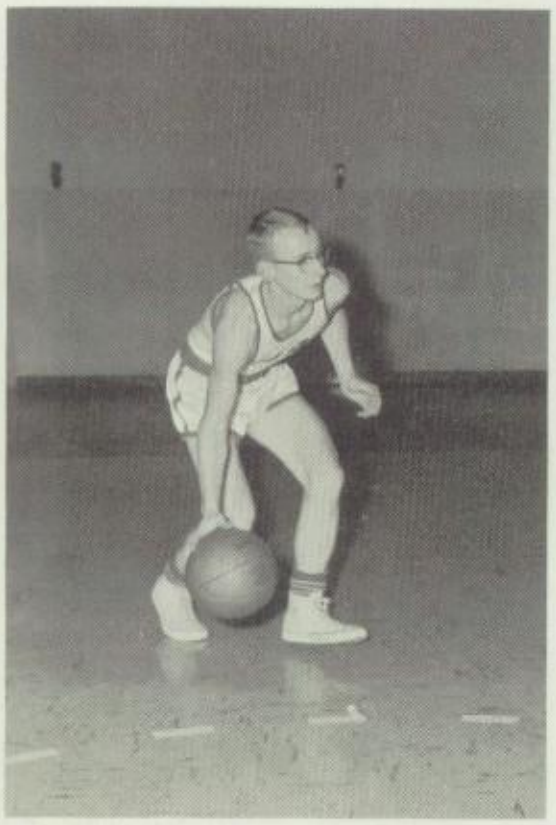

"Russ"

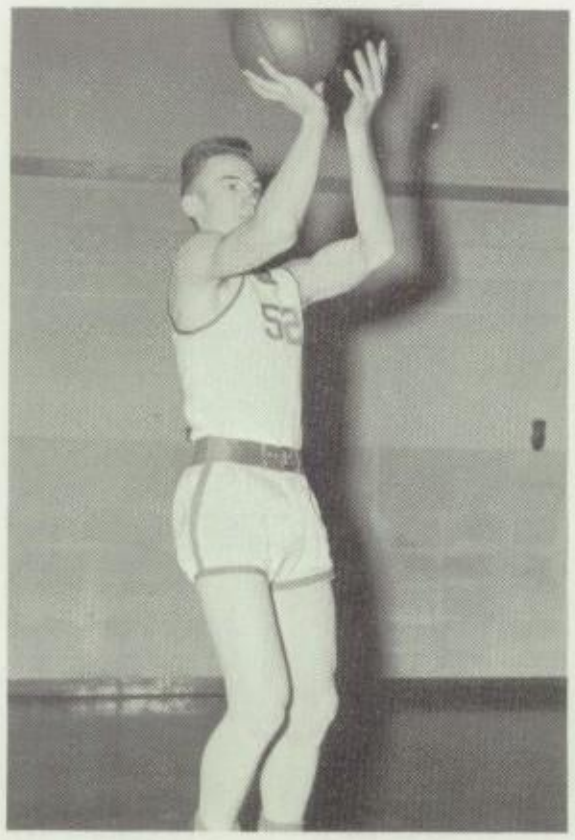

"Duane"

"Jim"

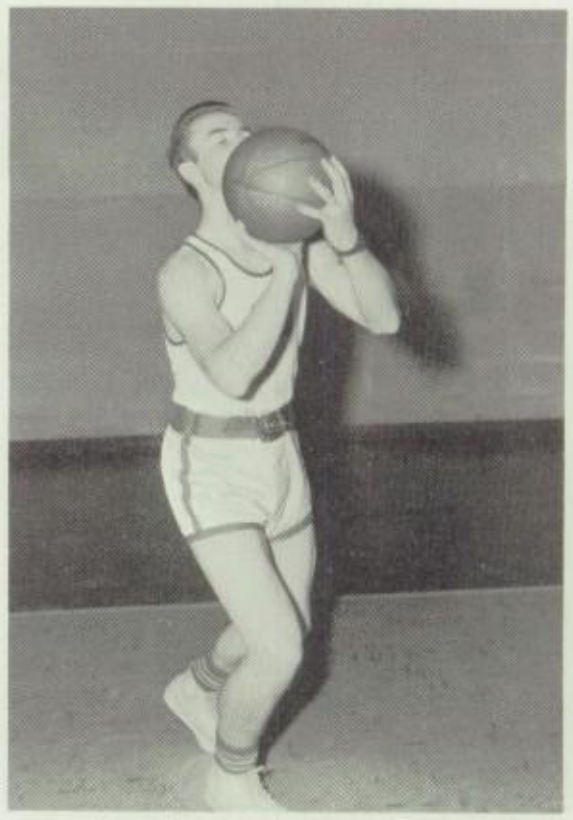

"Ken"

WRESTLING

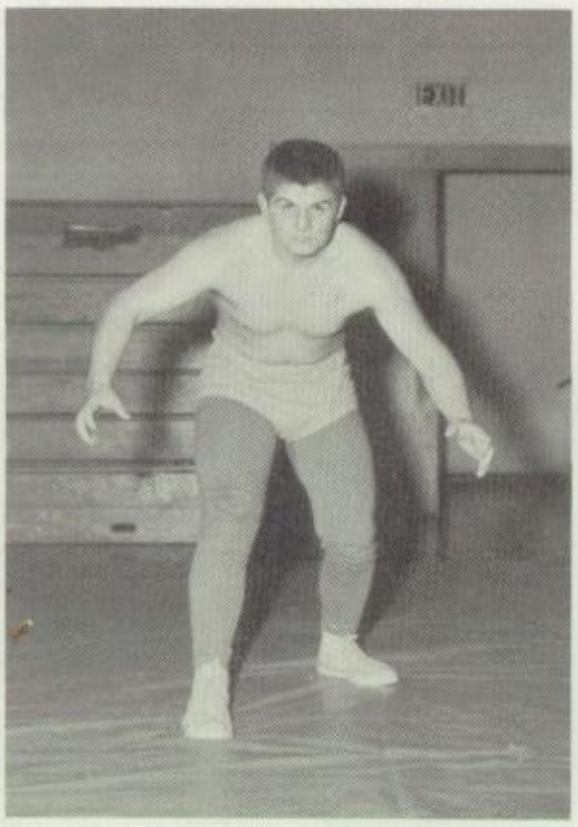

"Mark"

"Dave"

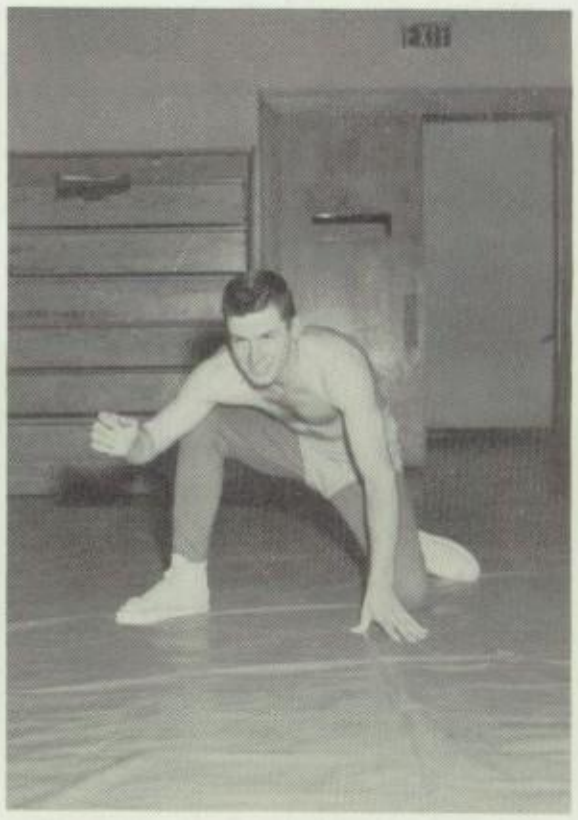

"Dean"

Row Three: Mr. Wahlstrom, Assistant Coach, M. Gonshorowski, L. Johnson, M. Gjovik, J. Goslein, Student Manager, H. Westlund, G. Mekash, D. Gustafson, J. Stolp, Student Manager, K. Kilen, Mr. Harders, Coach. Row Two: D. Christianson, J. Gonshorowski, F. Docken, W. Staie, R. Eeg, H. Klemetson, D. Erickson, C. Gonshorowski, R. Johnson. Row One: M. Gonshorowski, L. Coltom, L. Hugg, D. Flaten, E.K. Johnson, D. Braaten, B. Melby, G. Doran, D. Wahl, L. Gonshorowski, R. Paulson.

"Duane"

M. Gonshorowski, D. Erickson, E.K. Johnson, D. Braaten, D. Flaten

Dear Jean
The best of
luck to

"Dean"

"Dave"

Senior not pictured: Ken Johnson

"Mark"

Annual Staff

Lois Paulson, Co-Editor; James Goslein, Business Manager; Dinah Farbo, Editor.

Debate Team

Standing: K. Kilen, M. Janousek, V. Hlucny, R. Johnson, G. Mekash. Seated: Mr. Johnson, Coach, J. Hedman, D. Braaten, E.K. Johnson, D. Farbo.

Library Staff

Standing: K. Burkel, C. Green, S. Kruta, G. Novacek, S. Peterson, D. Jackson, J. LaVoy, P. Pulczinski. Seated: Mrs. Tangen, A. Klemetson, B. Blazek, M. Reed, V. Hlucny.

Paper Staff

Standing: S. McFarlane, R. Troskey, M. Janousek, K. Frislie, I. Borgen, E. Sather, J. LaVoy, A. Kalinowski, L. Dalager. Seated: C. Olson, J. LaVoy, G. Novacek, Editor; A. Pulczinski, Co-Editor; Miss Clemetson, Advisor.

Future Farmers of America

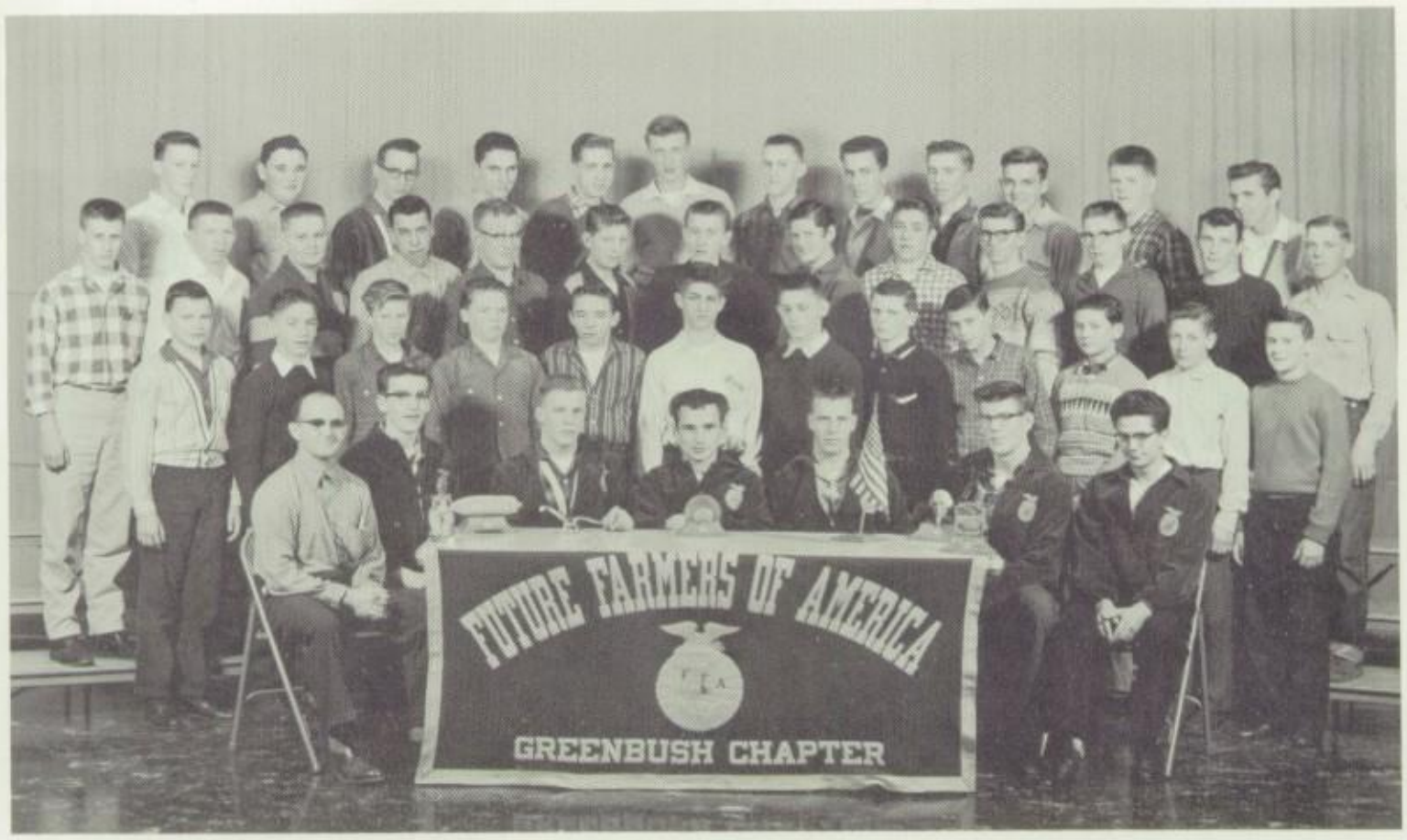

Row Three: K. Wojciechowski, L. Haupt, R. Kirkeide, T. Gust, E. Aamodt, G. Stanislawski, L. Huartson, C. Blazek, E. Pulczinski, M. Kukowski, O. Waage, R. Haugen. Row Two: D. Simmons, R. Stauffenecker, G. Johnson, R. Ismil, G. Darst, M. Rud, L. Bizek, L. Borgen, M. Goroski, D. Pulczinski, D. Christianson, F. Docken, D. Wahl. Row One: J. Burkel, L. Gonshorowski, D. Wahl, K. Kilen, W. Paulsen, N. Gonshorowski, R. Gonshorowski, G. Mekash, H. Dallager, E. Forst, R. Kukowski, J. Bernat. Seated: Mr. Sisler, Advisor; L. Bjerk, Secretary; R. Melby, Vice President; R. Kruta, President; C. Wiskow, Reporter; E. Waage, Treasurer; V. Hogan, Sentinel.

Future Homemakers of America

Row Four: S. Wicklund, R. Troskey, K. Frislie, M. Reed, M. Braaten, B. Blazek, E. Miller, I. Borgen, C. Olson, M. Kalinowski, M. Allen, M. Janousek, C. Jacobson. Row Three: B. Smith, K. Wojciechowski, S. Hedman, D. Gust, J. Allen, A. Kalinowski, S. McFarlane, J. LaVoy, G. Novacek, D. Kalinowski, K. Flaten, K. Kalinowski. Row Two: P. Gonshorowski, J. LaVoy, L. Dalager, A. Mlodzik, R. Burian, V. Hlucny, P. Forsness, A. Brown, M. Pulczinski, G. Hendrickson, A. Klemetson, E. Svir. Row One: B. Kukowski, L. Brown, E. Docken, E. Stauffenecker, C. Majer, M. Christianson, B. Burian, C. Green, D. Stauffenecker, D. Majer. Seated: E. Sather, Treasurer; R. Tomasek, Secretary; S. Kruta, Vice President; M. Scnires, President; Miss Miller, Advisor.

Cooks

Mrs. Eleanor Biaike, Mrs. Laura Harper and Mrs. Alma Wicklund

Custodians

Lee Witzman, Alma Anderson and Delbert Erickson

Bus Drivers

Art Sumner, Gene Lasniewski, Tony Novacek, Roynell Erickson, Jeff Everson, Rudy Martinson, Stan Evans, Kenneth Boyum, Merlyn Sovde, Dick Sovde, Menvil Borgen.

SENIORS ?

Jr. Class Play
Boarding House Reach

Junior - Senior Prom

SNAPS

Christmas Chorus Party

Homecoming

Football Coaches

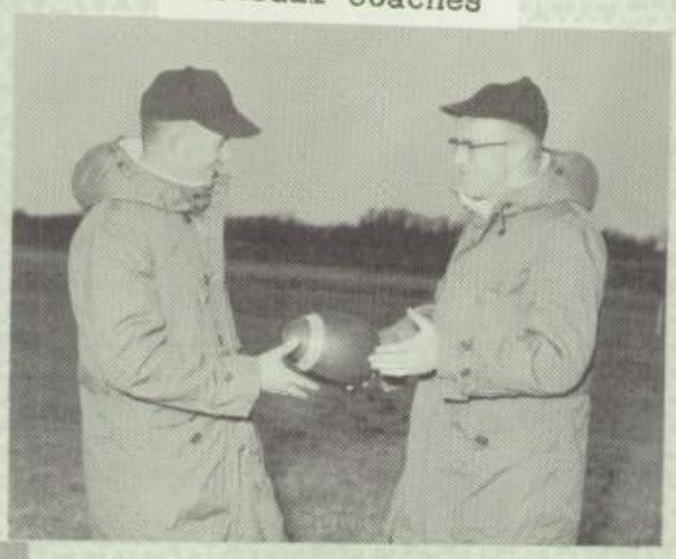

Jr. Class Play
Take Your Medicine

GREENBUSH VICTORIOUS OVER GRAND FORKS

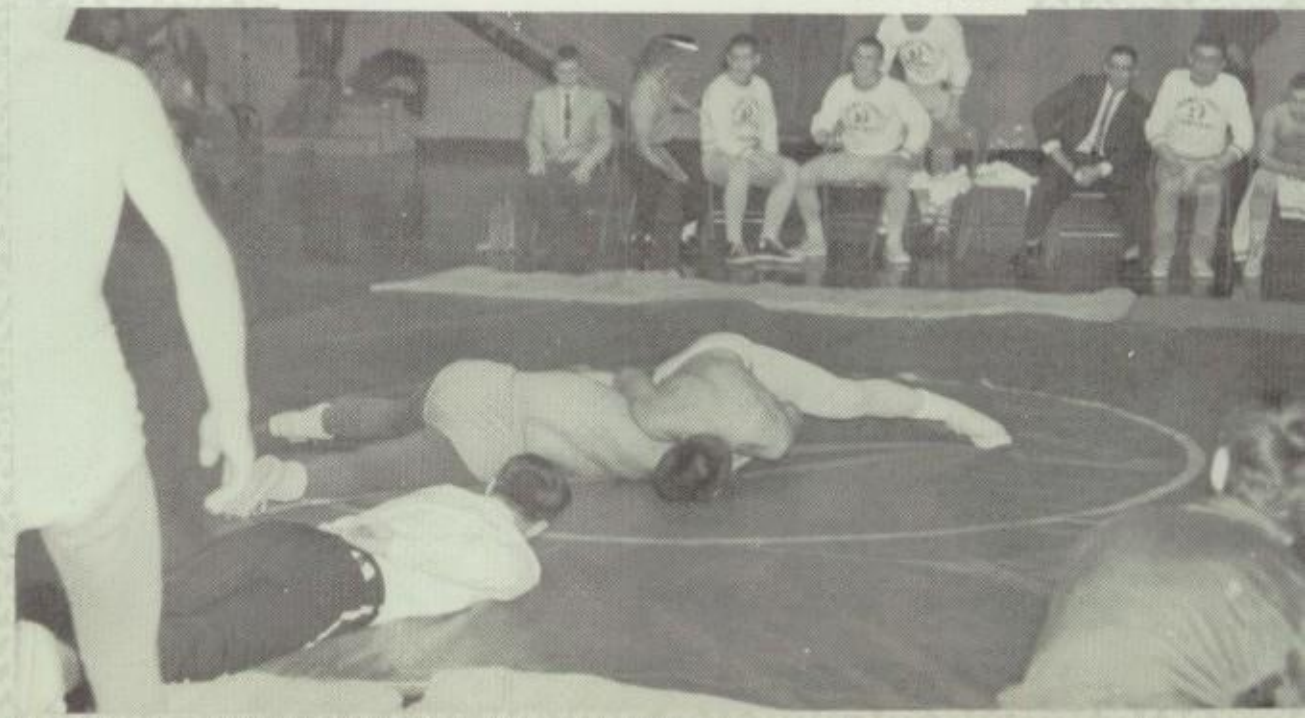

4/27/60

Hi Joe,

I guess I should write a whole page to you too!! I don't remember having you in many of my first classes. But I ~~got~~ Got from 4th grade and up. I remember that cute little girl. I always have wished I could be like you. I have always admired you.

Remember in 9th grade when we started our sextet? I'll never forget the trouble we had. Some left, and then we got in the 2 that hadn't wanted to be in it before.

10th grade we had gotten started and were one our way to stardom. Well any way we got an A that year. It had so much fun. Then that year Kay left and you started going with Bill. I bet you'll never forget that.

Then 11th grade came and we again got A. But we also got an A at R.F. We thought we wouldn't singing at the wrong time and all. O yes at wanood we ate when we weren't supposed to. Boy what a riot we had

At last our Senior year came. We didn't know it could be so much fun. We had a ball in bookkeeping. Got an A at Roman and are now going to R.F. again. Remember the time I had to call you for aids to the school for play practice, music, piano and other things. Bet you are getting fed up. Well any way the best of luck to a sweet, a fellow singer and beautiful girl. With your personality you can do will & sing. Wonder go far. Love, Joe

Jan,

It's are finally getting out of this joint - at least a chute to am - after twelve years of hard work. Remember that trip to Warren for that hockey game. Oh yeah + the fox hunting and spotting girls rabbits. Sir didn't get many rabbits or fox but it was a lot of fun. I live only been here a year but what a year. Lots of luck to a real cute gal who's bound to make good. Remember we're going to have a double wedding, it's nature doesn't call Bill - I while wire at it. Make it easy on Bill when he comes home.

Dear Jan,
I will always remember you as one of the nicest girls in the senior class. Best wishes in the near future.
Anne

H. Jan -

Well, only six weeks left and our H.S. days are over. I guess we shall always remember the fun we've had a friends, classmates + yellow "blue notes". Remember 5th grade - how we used to stay at noon and read the love notes that the fellows would send (even though they weren't to us.) Remember all our long talks about certain people. We had many good times - (especially in Octette) that are well worth remembering. My very best wishes for success and happiness are with you, Jan - you're a really swell girl with much personality.

Lois

Dear Jan,
Good luck to a swell girl and classmate. Keep up your good work in vocal and other extra-curricular. You a fine girl with a personality to match.
Duane

Dear Jan,
I've enjoyed knowing you all these years and having you sit at our table in study hall this year. I'd like to wish you the best of luck in whatever you do in the future.
Julie

Dear Jan -

We are finally nearing the end of our long journey! I shall never forget all the fun, laughs and sometimes tears we have gone through together. Don't ever forget the times we stayed together and the time we spent in Minneapolis - we sure had a riot - weren't those guys cute! It has all been fun and I shall never forget it. I'm looking forward to the day when you come to Florida to visit me. Be good to Bill and the best of luck to a real swell girl. You deserve all happiness and success that comes your way. See you in Florida.

Lotsa Luck

A classmate and friend,

Kay

Jan
Best of luck
to a nice girl
like you.
"Mike"

Dear Jan,
Lots of luck to a real fine person. I know that with your personality you will be successful in whatever you may do.

A friend and cousin,
Margie

Dear Jan,
Best of Luck to a real nice girl, also a good-looking one. Good Luck also to you and Billy. You make a real cute couple.

A "Junior Long"

AMERICAN YEARBOOK
COMPANY